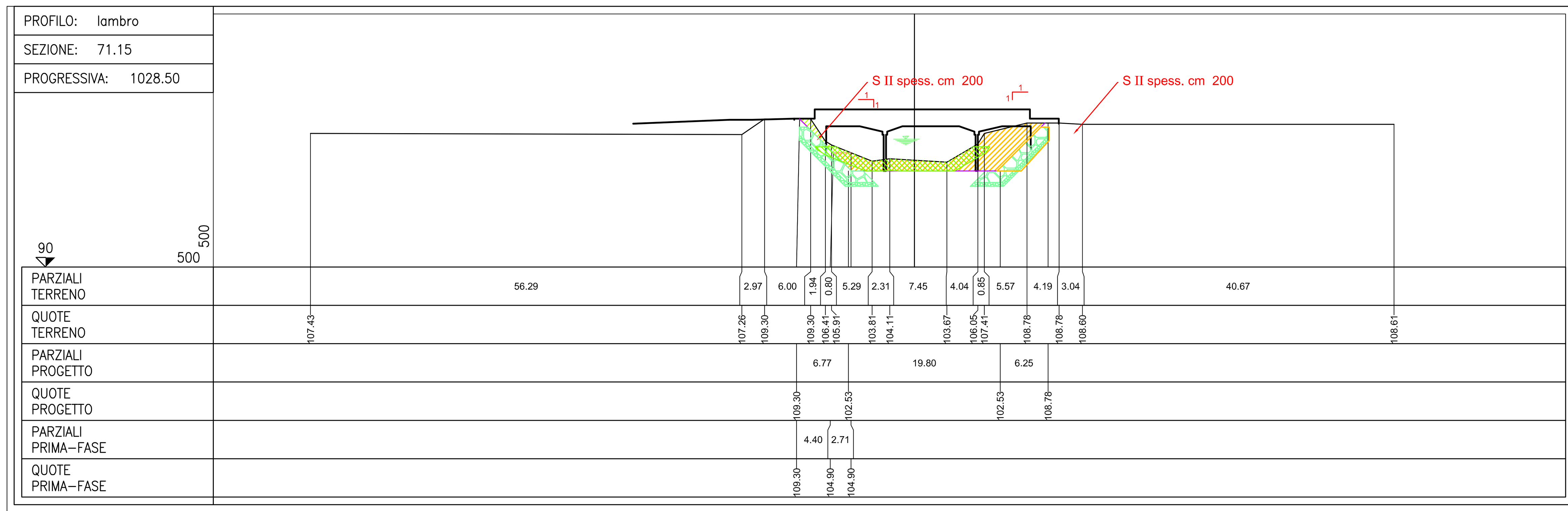

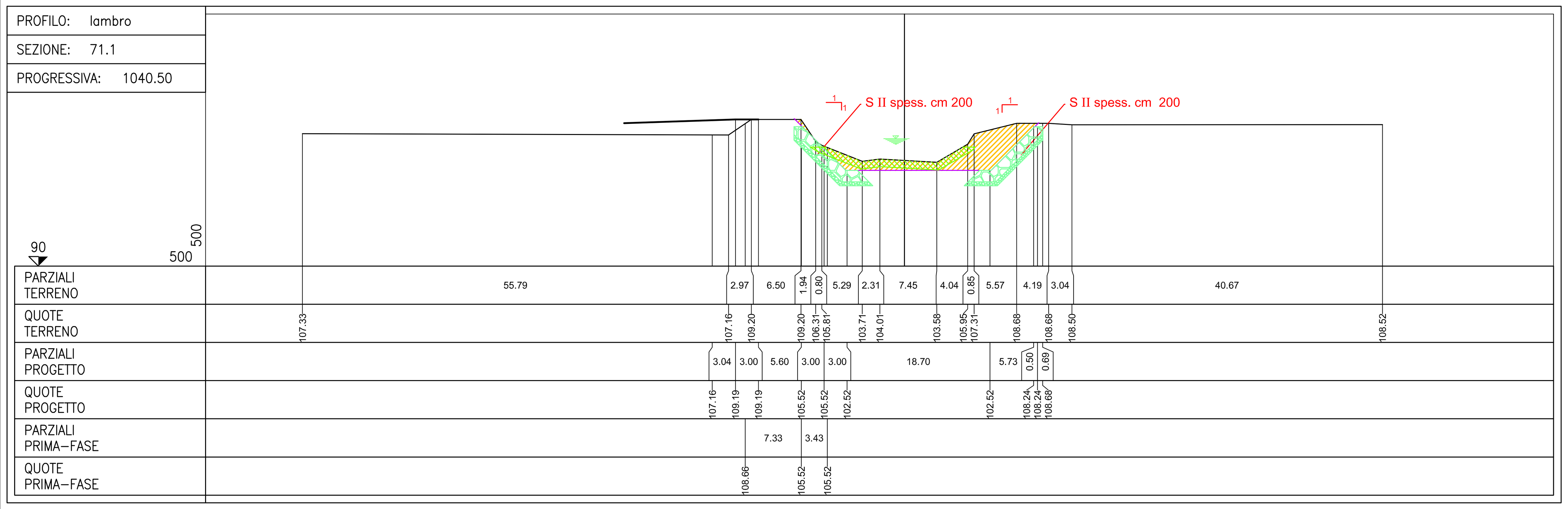

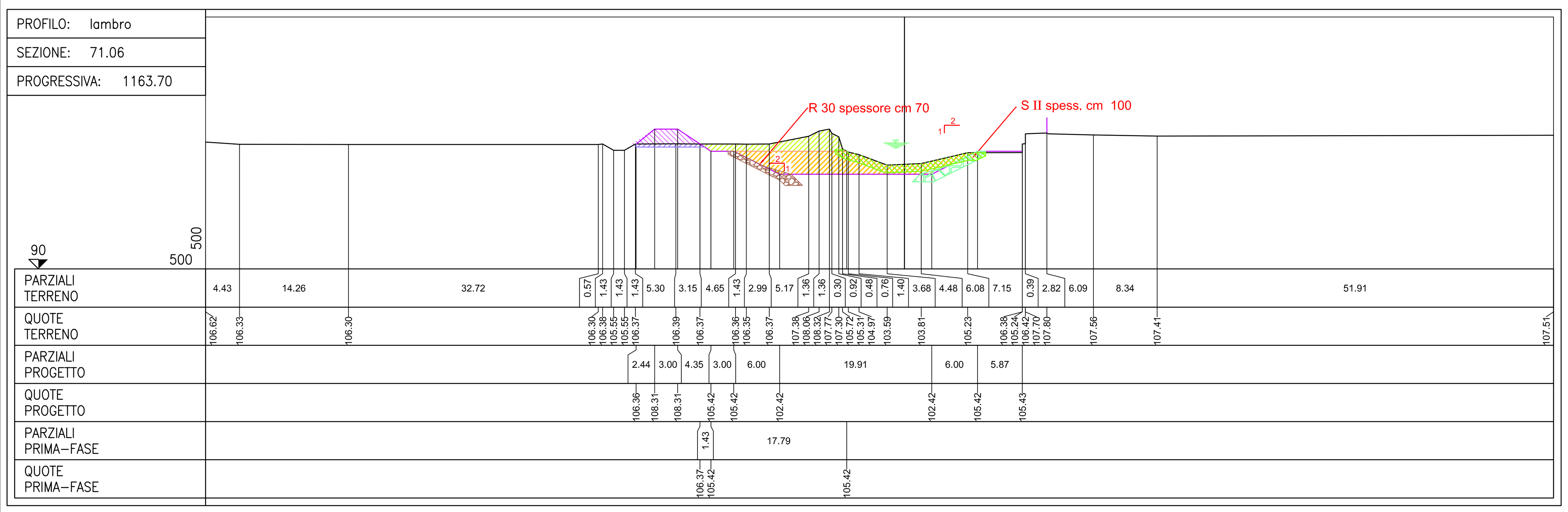

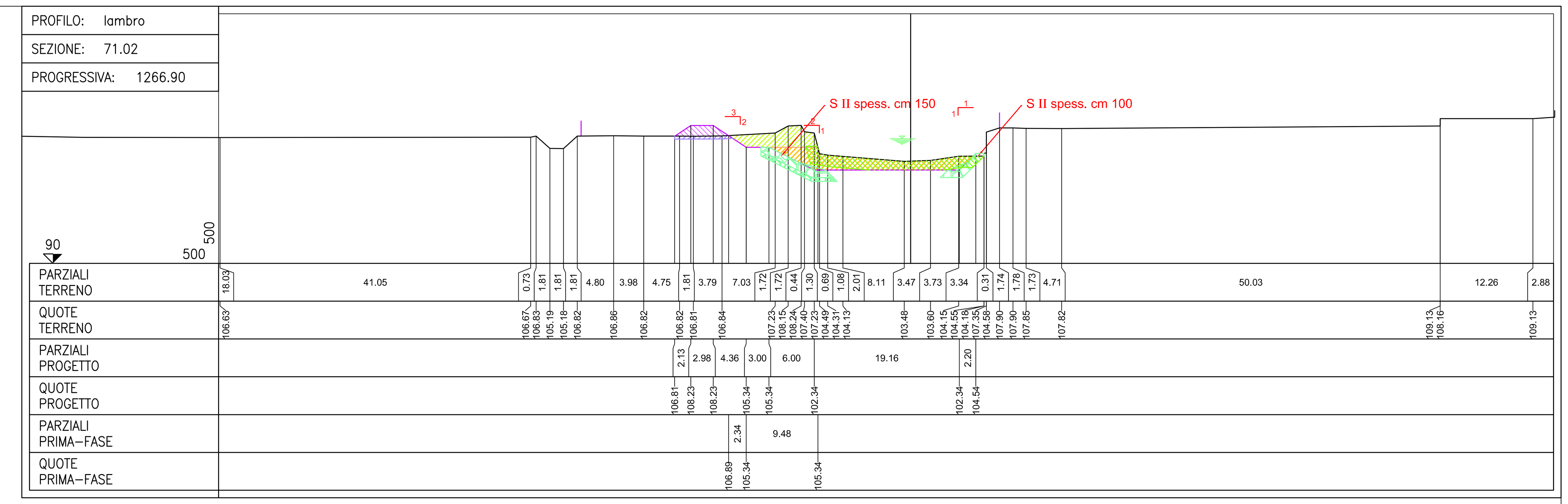

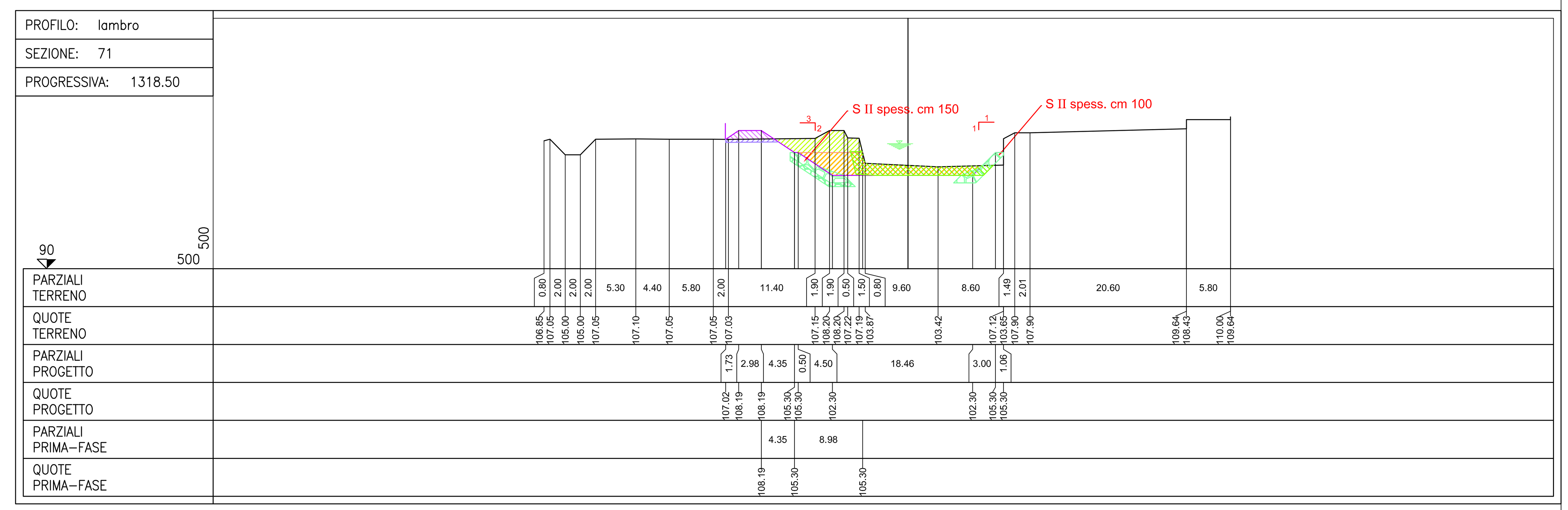

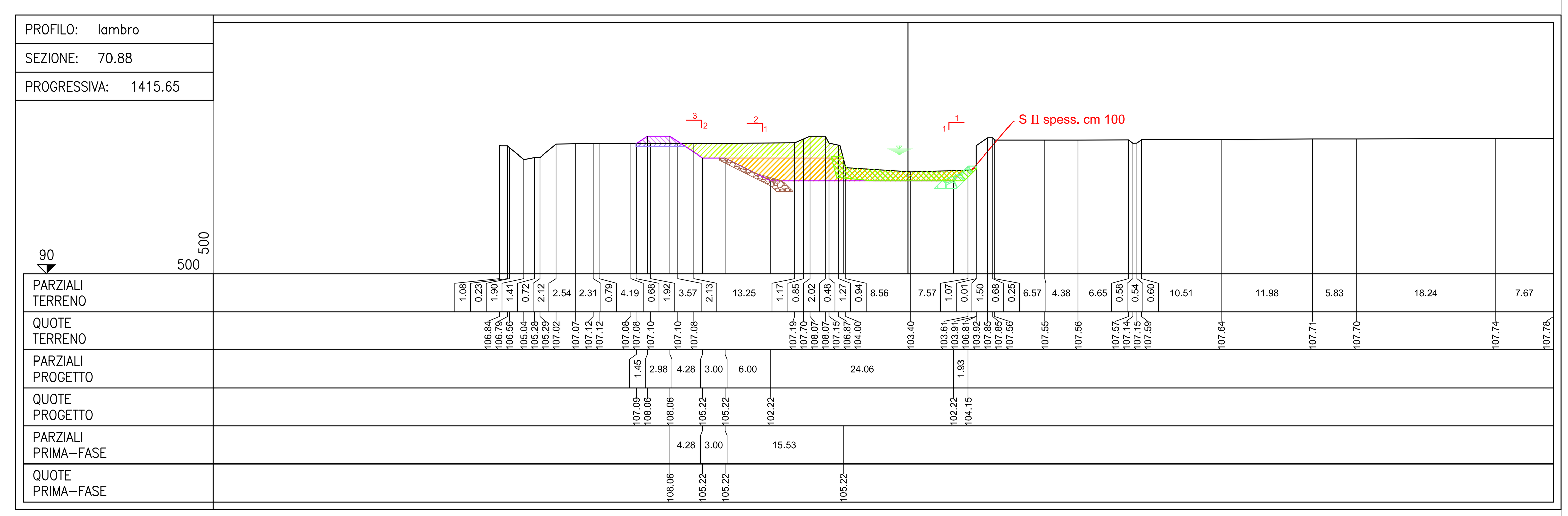

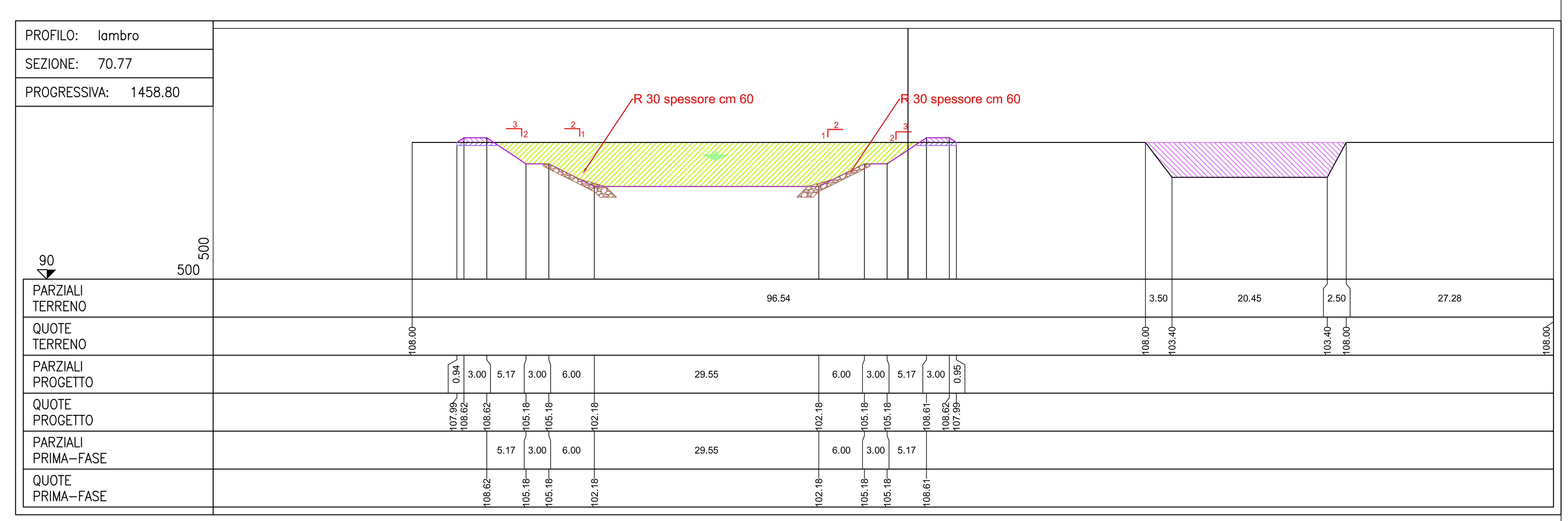

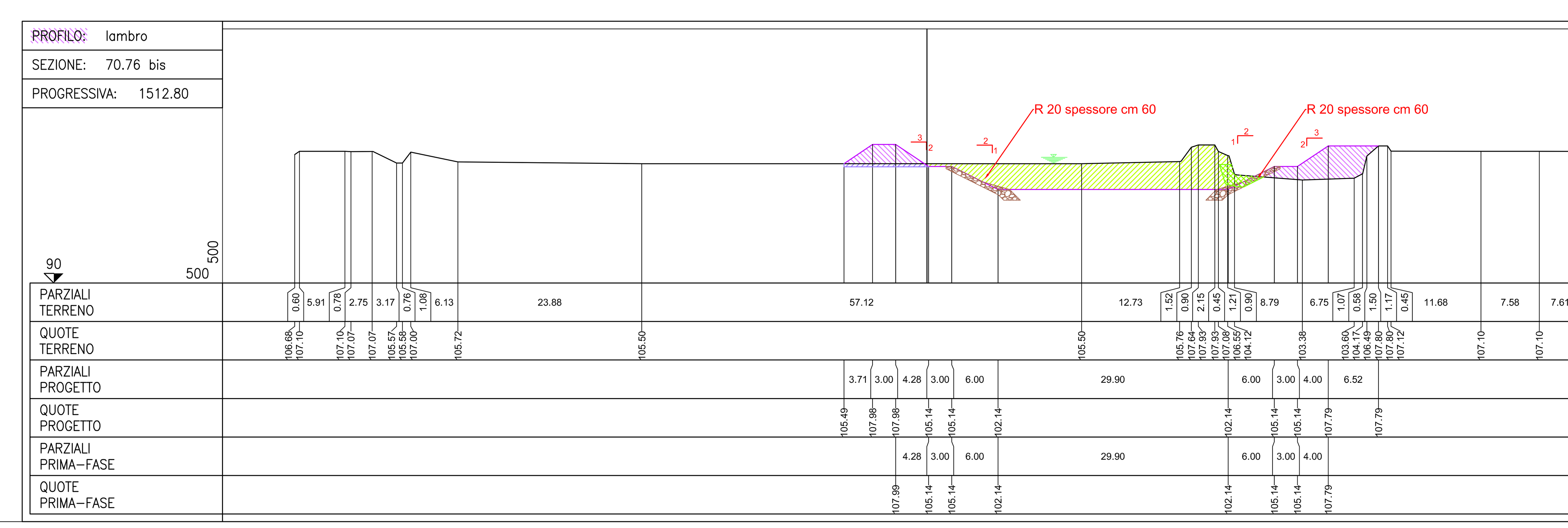

SEAPrime

SEA Prime S.p.A

INTERVENTI DI SISTEMAZIONE FIUME LAMBRO

PROGETTO DEFINITIVO

SEZIONI TRASVERSALI - da sez. 71.15 a 70.76

DATA: febbraio 2015

Prof. Ing. SILVIO FRANZETTI
Via Monte Resegone, 16
20090 - SEGRATE (Milano)
Ord. Ing. Milano n° 13603

3.3

Prof. Ing. SILVIO FRANZETTI - via Monte Resegone, 16 20090 SEGRATE (MI) tel. 02/2136164- fax 2133628

LEGENDA:

- PROFILO ALVEO ATTUALE
- PROFILO ARGINE IN PROGETTO
- SCAVI E RIPORTI I° FASE
- SCAVI E RIPORTI II° FASE
- SCOLTURAMENTO spessore cm 40
- RIPRAP (R30 20 < d < 40 cm)
- SCOGLIERE (S II = classe II)